EYE-OPENERS!
"O SAY CAN YOU SEE"?
Contact AUDIO BOOKS, Inc.
P.O. BOX 16426, FORT WORTH, TEXAS

THE INTERNATIONAL JEW Comprehensive published by Henry Ford. The sensational book of the century. Cloth bound, 231 pages $4.00
P.O. BOX 27895, LOS ANGELES, CA 90027

Attack!

"WE HAVE TOO MANY GRAHAM-HARGIS WHICH KOSHER KONSERVATIVES

WE MUST READ Martin's NEW HISTORY OF THE JEW
28 MADISON Pl., STAUNTON, Va. 2

In this Issue: National Alliance Formed

Major Step Forward for Movement—p. 4

Free Men Are Not Equal; Equal Men Are Not Free!

No. 25 | February 1974 | 25 cents

DON'T GO BROKE GET RID OF THE FEDERAL RESERVE
WE HAVEN'T
WE MUST READ THE TALMUD UNCENSORED

Oil Crisis: Real or Phony?

Culprits Spreading Deliberate Confusion among Public

Is there really an oil shortage? And if there is, who is to blame?

These are troubling questions in the minds of most Americans. Much of the confusion has been deliberately created by the government and the media.

In the first place, America's fuel crisis is genuine. It is not just a trick dreamed up by the oil companies to make more money.

Even if the government seized all the big oil companies and operated them with government workers, there would still be an oil shortage. In fact, there would still be a shortage if the Arab nations had not stopped selling us their oil, although it would not be nearly so bad as it is.

For a long time Americans have been recklessly and wastefully increasing their consumption of energy while depleting their easily recoverable natural energy resources. America still has vast energy reserves, in the form of coal, oil shale, natural gas, and petroleum, but in recent years consumption has outstripped the rate at which these energy resources can be economically exploited. Consequently, it became cheaper to import some of the oil we need from abroad, principally from the Middle East, than to expand our own petroleum production capacity.

Even with imports, however, there was barely enough oil to meet America's demands, and some shortages were beginning to make themselves felt a year ago.

Zionist Blackmail

Then came the most recent phase of the Arab-Israeli war last October, in which the powerful pro-Israel lobby in this country blackmailed the government into undertaking a massive and expensive airlift of American weapons and munitions to Israel. Hundreds of American cargo aircraft were landed right behind the Israeli front lines in occupied Egypt during the height of the fighting, constituting an act of war by the United States against the Arab nations.

The easily understandable reaction of the Arabs was to cease selling their petroleum to America. After all, that petroleum was being used to fuel the American industrial machinery which was producing the weapons which were being used by Jews to kill Arabs.

Deliberate Deceit

Before the arms airlift began U.S. officials who had been "bought" by Zionists tried to convince the American people that if the Arabs responded with an oil cutoff it really wouldn't make much difference. Senator Henry Jackson (D-WA) falsely claimed that America received only five per cent of her oil from the Arab nations, and we could

See CRISIS, p. 8

Mideast: Still a Danger for U.S.

With the fighting temporarily quieted down in the Middle East and the Israelis grudgingly withdrawing from a small slice of their seized Arab land, it may seem that America has successfully avoided being drawn into a Third World War on behalf of the Jews. Actually, the greatest danger for us still lies ahead.

This danger is that the U.S. government, in the person of Henry Kissinger, may give the Israelis a "guarantee" of

See MIDEAST, p. 8

BIRDS OF A FEATHER. The next few months will reveal what kind of scheme these two birds, Kissinger and Dayan, have cooked up to drag America further into the Middle East mess.

Nixon: Will He Survive?

In June 1973 ATTACK! predicted that the chances were very good that Mr. Nixon would not be impeached, for the simple reason that the big boys behind the scenes had him exactly where they wanted him. With his popularity at a low point because of the Watergate revelations, Nixon would not give any backtalk to the people who were really running the country.

Reassessing Nixon's chances in the light of more recent developments, we must conclude that the odds are now about even as to whether he finishes out his term or not. It could go either way.

All-American Replacement

Most dangerous for Nixon is the vice-presidency of Gerald Ford. Ford is unimaginative, unambitious by Washington political standards, and not particularly bright.

Furthermore, he has an all-American-boy image: he is a former collegiate football player from Nebraska with a good military record in the Navy during World War II, an attractive family, and no outstanding scandals to mar his long career in Congress.

Most important, he is a long-time shabbas goy (i.e., a Gentile who fronts for Jewish interests). Practically his first public statement upon being nominated for the vice-presidency was that he favors full U.S. military and economic support for Israel. Since then he has been a frequent guest speaker at Zionist fund-raising affairs, including the recent annual banquet of the Anti-Defamation League of B'nai B'rith, the Zionist secret-police agency.

Back to Sleep

Thus, Ford would be a good *front man for the media masters* and the other wire-pullers behind national politics in America. He is a likeable, homey sort of fellow that most Americans would find it easy to trust — easier, at least, than the shifty-eyed Mr. Nixon.

If Nixon were squeezed out of office and replaced by Ford, it would not be difficult for the news media eventually to convince the American people that their destiny was once again in safe hands; that they could forget about all that Watergate unpleasantness and go back to sleep.

On the other hand, if the motive of the media masters is simply to

See NIXON, p. 2

GERALD FORD

WAKE UP, AMERICA!

Those negroes who wish to remain state-side will submit to sterilization; so that within a generation this problem will automatically solve itself. - Repatriation Commission.

There are a thousand hacking at the branches of evil to one who is striking at the root" - Thoreau

SHOULD THE ZIONIST BE RELEGATED TO 'PALESTINE' THERE WOULD BE NO WAR

Nixon

from p. 1

consolidate their hold on America, it is hard to understand why they don't just leave well enough alone.

They already have Nixon completely castrated. The most important administration posts are already in the hands of their own people. Henry Kissinger and James Schlesinger run the foreign affairs and the defense establishment of the country with virtually complete autonomy, while the nation's money supply remains under the watchful eye of Chairman of the Federal Reserve Board Arthur Burns.

Forcing an impeachment now would have the immediate effect of further eroding public confidence in a System over which they exercise almost total control.

Holocaust in America?

A careful observer, studying the puzzling behavior of the media masters in the whole Nixon-Watergate affair, might come to the conclusion that the molders of public opinion have no desire to restore public confidence in the government any time soon; that it is their intention instead to continue undermining public confidence, sowing the seeds of disillusionment and alienation, and stirring the kettle of public frustration, disorder, and chaos.

Indeed, there has always been a strong Bolshevik streak in the Jewish character: an apparently instinctive drive to attack the institutions and mores of their hosts, to destroy all authority and all order, to act as a ferment of social decomposition and national decay among the Gentile nations. This drive has manifested itself time and again through 4,000 years of Jewish history, usually resulting in a holocaust for both the Jews and their hosts.

Wearing Down the Gentiles

In the same vein, recent events might easily be interpreted in the light of Protocol Five, of the highly controversial Protocols of the Elders of Zion: "We shall multiply to such an extent national failings, passions, conditions of civil life, that it will be impossible for anyone to know where he is in the resulting chaos, so that the people in consequence will fail to understand one another. This measure will also serve us by sowing discord in all parties, by dislocating all collective forces which are still unwilling to submit to us, and by discouraging any kind of personal initiative which might in any degree hinder our affair. ...By all these means we shall so wear down the Gentiles that they will be compelled to offer us international power of a nature that will enable us gradually to absorb all the national forces of the world and to form a super-government."

Power through Chaos

The same formula for power-through-chaos is spelled out in the Old Testament by the Jewish prophet Isaiah: "And I will set the Egyptians against the Egyptians: and they shall fight, every one against his brother and every one against his neighbor; city against city and kingdom against kingdom. And the spirit of Egypt shall fail in the midst thereof; and they shall seek to the idols, and to the charmers, and to them that have familiar spirits, and to the wizards."

Regardless of the authenticity of the above-quoted sources, it is likely that if the present state of affairs is continued much longer, "the spirit of America shall fail in the midst thereof," and the people, their counsel destroyed, will be ready to hand power to just about anyone who can restore order and stability to public life.

Whether Mr. Nixon wins his fight to stay on the public payroll another three years or not, so long as the same System continues to rule America we will all be sure losers.

Sick Pic of the Month

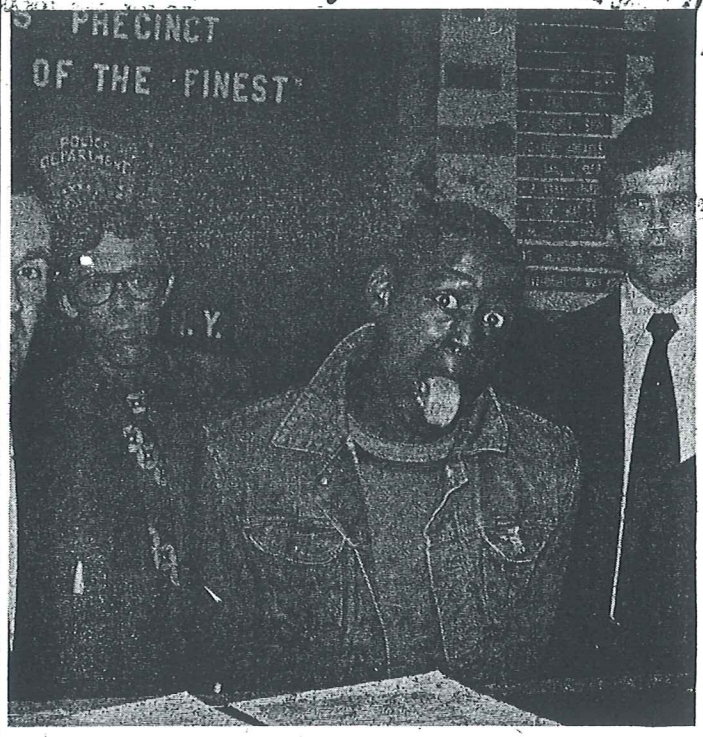

THIS 18-YEAR-OLD NEGRO HAS JUST SHOT A WHITE STOREKEEPER TO DEATH. He is displaying his contempt by sticking his tongue out at the photographer while being booked in New York's East 119th St. police station. Other cities are experiencing a growing wave of unprovoked murders of Whites by Negroes, sometimes during robbery attempts and sometimes during random encounters. The outrageous murders in Boston, *especially the burning to death of 24-year-old Evelyn* Wagler by a gang of young Blacks, have shocked the nation. Similarly, the recent killings in San Francisco have made national news. Most of the murders now being committed by Blacks are reported only in local newspapers, however. The wire services refuse to carry the stories, for fear of stirring up White reaction to the Black attacks. Dallas, for example, has been subjected to a reign of terror in which 13 White store owners and employees have been murdered by Blacks in the past few weeks, but few persons outside the Dallas area have heard of the killings. The explanation put forward by the media for most of the murders is that they are the consequence of "White racism." The cure suggested is, "Let us sit down, Blacks and Whites, and reason together." Does the Black murderer pictured above look like he needs sweet reason — or a length of hemp?

Kissinger's Priorities

During last October's fighting in the Middle East, when America was pouring massive quantities of armaments into the Israeli arsenal, our European allies were reluctant to be drawn into the conflict. They insisted on remaining strictly neutral, despite U.S. Secretary of State Henry Kissinger's shrill insistence that they join the United States in supporting the Jews against the Arabs.

Afterward, the disappointed Kissinger expressed the view to members of the House Foreign Affairs Committee that the defense of the ill-gotten Jewish empire in the Middle East is a much more important foreign policy objective for America than maintaining our mutual-defense pact against Soviet aggression with the other nations of the North Atlantic Treaty Organization. Since Europe would not follow the lead of the Washington-Tel Aviv axis, our European allies could go to blazes.

Said the Israel-infatuated Kissinger, who is a Jew himself, "I don't care what happens to NATO, I'm so disgusted."

Integrated Jails Hold Terror for Whites

Nothing so forcibly demonstrates the moral bankruptcy of the neo-liberal System as the conditions in America's jails. Civil rights for prisoners, abolition of the death penalty, and related matters have constituted one of the principal spheres of activity of neo-liberal reformers during the last several years, and yet they have, through their own deliberate efforts, made of our jails places of terror and torment worse than any medieval dungeon.

The basic problem is racial integration. Although Negroes constitute only about one-eighth of the U.S. population, they commit 60 per cent of all murders, half of all forcible rapes and aggravated assaults, and two-thirds of robberies, according to the F.B.I.'s Uniform Crime Reports. Consequently, in most areas of the country — particularly in our larger cities — jail inmates are preponderantly Black.

There was a time when prison personnel, motivated by humanitarian considerations as well as the desire to maintain order, kept their Black and White prisoners separated. The reformers, however, decided that was a "racist" practice, and it had to go.

Lawsuits were brought by Philip Hirschkop of the American Civil Liberties Union and others, which eventually forced all the nation's jailers to racially mix their prisoners. The result has been a continuing nightmare for White jail inmates.

Prisons have never been very pleasant places. The food and accommodations often leave much to be desired, and the company can be a bit rough. But there is nothing on earth or in hell to compare with the experience a White man must undergo when he is shoved into an iron cage with a dozen or so Negro criminals and the door is slammed and locked behind him.

PHILIP J. HIRSCHKOP is a key member of the unholy brotherhood which uses American courts to undermine Western civilization.

Savage beatings and stompings are routine. Far worse, however, is the sexual abuse and other forms of humiliation inflicted on White prisoners. Mass rape, often preceded by a slitting of the victim's anal sphincter muscle with a razor blade, has become so commonplace that even local newspapers don't usually bother to report it, except in unusual circumstances.

One such case which made its way into the press was that of a young, White war protester. The 27-year-old Quaker, Robert Martin, Jr., was arrested during a protest in front of the White House last August and placed in the District of Columbia jail pending a court hearing.

During his two-day stay in jail he was raped more than 50 times by Black prisoners. The atrocity only came to the attention of the public when young Martin broke down in court and told the judge he was terrified of being sent back to the DC jail.

Other White prisoners are regularly beaten to an unresisting jelly by gangs of Blacks and then forced to commit fellatio, lick toilets clean with their tongues, and otherwise degrade themselves. Their attackers are generally not homosexuals but simply Blacks looking for a chance to relieve their rather primitive and undiscriminating sexual urges and make "Whitey" suffer at the same time.

Even in jails where guards sympathize with the plight of White prisoners, there is little they can do for them. Any attempt to give the Whites special protection or to keep them in separate cells results in Hirshkop or some other civil-rights lawyer hotfooting it to the nearest court for an order to cease such "racist" practices.

Not even the mighty and the famous can count on being safe if some misfortune should temporarily place them behind bars. Both E. Howard Hunt and Gordon Liddy, of Watergate fame, were assaulted by Negroes during their short stay in the DC jail, although guards apparently rescued both men in time to prevent rapes from taking place.

Editorial

Minimum Wage Laws:

Worker Protection or "Socialism"?

Since the Fair Labor Standards Act was passed by Congress in 1938, establishing a minimum legal hourly wage of 25 cents for American workers engaged in interstate commerce, dozens of other minimum-wage laws and amendments have been enacted. The trend of this legislation has been to steadily raise the minimum legal wage while extending the categories of workers to which it applies.

The current minimum legal wage for all workers except government employees, agricultural workers, and employees in very small shops is $1.60 per hour. For all time in excess of 40 hours per week, the minimum rate jumps to $2.40 per hour. (In 1973 Congress raised the minimum hourly wage to $2 after much hot debate, but Mr. Nixon vetoed the raise as "inflationary.")

Preventing Exploitation

In general, minimum-wage legislation has been advocated by those who think of themselves as "liberals" and opposed by "conservatives."

The Left has seen minimum-wage laws as a way of preventing the unfair exploitation of certain segments of the labor force — principally the least-skilled and least-organized workers — by tight-fisted employers. The Left's argument is that every worker should be able to enjoy a certain minimum standard of living, and that if some employers are unwilling to pay their workers a wage on which they can live decently then the government must intervene.

Government Meddling

The Right has countered with the charge that minimum-wage laws are "socialistic" and represent an unwarranted governmental restriction on private enterprise. Minimum-wage opponents point out that the steep increases in the wage floor in recent years have added substantially to the present inflation and, by pricing marginal workers out of the labor market, have also generated unemployment.

Furthermore, they claim, since many workers who are paid at minimum-wage levels have other means — for example, minors living with their families or housewives who are working on a part-time basis to supplement their husbands' incomes — they do not really need to be protected from "exploitation." A law making it illegal to hire such persons at $1.50 per hour has not helped them; it has simply pushed them out of the labor market altogether.

Race before Economics

As long as the argument remains in the realm of economics, a fair-minded person must admit that both the proponents and the opponents of minimum-wage legislation have points worth considering. It is only when the racial issue comes into the picture that we can take an absolutely unequivocal position.

Race has already been introduced by those on both sides, of course. Liberals, displaying their usual preoccupation with the well-being of non-Whites, have particularly bemoaned the "exploitation" of Black and Chicano workers, the great bulk of whom have traditionally been paid the lowest legal wages to do the dirtiest and most unpleasant work.

Fiscal conservatives have countered with the observation that raising the minimum wage has the paradoxical effect of increasing the unemployment rate in the ghetto.

A certain percentage of skilled Negro workers have secure jobs, and they benefit from any increase in wages. But many are able to hold jobs only so long as their labor is sufficiently cheap.

As the minimum wage rises it becomes more and more economical to replace them with machines. Blacks who could pay their way with pick and shovel or push-broom at $1.00 per hour are replaced with a hydraulic backhoe or a power sweeper when the minimum wage hits $1.60. Thus, employers whose only real interest is in holding down the wages they must pay piously proclaim their concern over Black unemployment.

The Old South

Historically, the minimum wage has had a significant effect on the level of White unemployment as well — but in the opposite direction.

Prior to the Civil War, small White farmers could not compete in the Southern marketplace with the large plantations, which were worked by Negro slaves. The same thing applied to White blacksmiths, carpenters, masons, cooks, domestic servants, gravediggers, and bootblacks. There was little demand for the White man's labor in the South, so long as Blacks were available to do the same work for nothing.

The abolition of slavery had the effect of creating massive unemployment among the Negro freedmen at the same time that it generated new employment opportunities among Southern Whites. If an employer had to pay someone a dollar a day to operate his cotton gin, he preferred a White man for the job instead of a Black. Of course, if a Black would take the job for fifty cents a day....

Preferential Black Hiring

When a true minimum wage came into effect, together with the mandatory improvement of working conditions, Blacks holding the most menial positions began losing the security of knowing that no White man would ever want to compete for the jobs they held. The response of liberal policy makers has been first to outlaw any employment preference for Whites and then, as Blacks were still unable to compete in a free job market, to institute preferential Black hiring quotas.

Money vs. Race

In Europe a similar relationship of wages and working conditions to racial employment patterns can be seen. In England it was not just racial-equality foolishness on the part of befuddled limousine liberals which opened the floodgates to a growing torrent of colored immigrants after World War II. It was also the greed of factory owners who welcomed the hordes of Jamaican Negroes and Pakistanis because they would work for less than Englishmen and wouldn't complain about abominable working conditions.

The British ruling class put profits first and the welfare of their own working classes last – and the present state of affairs i England is the consequence.

In France the demand fo cheap labor brought in a flood o Algerians from North Africa – and resulted in the race riot which have been plaguing man French cities recently.

Hitler's Lesson

In prosperous West Germany Germans didn't want to collec

See WAGES, p. 8

The Mission

Heinrich Anacker

The torch is passed
from hand to hand.
As Death strikes it from one,
the next takes it up again,
and the fiery relay race
goes on...

Time flows fast,
and no one asks
how long each hand
the torch will carry.
That it burns
pure and shining,
and that with it
a Soul burns too —
Only this is important.

So you and I
carry the torch
a little way
toward distant goals.
May it glow
bright and strong!
In the darkness
in front of us
Others are
already waiting!

IMMIGRANT WORKERS FROM NORTH AFRICA GO ON STRIKE IN PARIS. The problem with non-White workers is much the same in Europe as in America. Employers, thinking only of their profits, want them as a cheap source of labor. But their presence in any White country is a constant threat to the economic and social welfare of White workers. Far worse, they also constitute a racial menace which will eventually poison the blood of any nation which comes to depend on them.

ATTACK!

All material in this paper
© 1974 by
the National Alliance.

Address all correspondence:

National Alliance / NYA
Box 3535
Washington, DC 20007

Editor
Dr. William Pierce

the Movement in ACTION

National Alliance: New Superstructure for Movement

The movement of national liberation and regeneration in America has taken another major step forward with the formation of a new organization: the National Alliance.

Originally NYA was conceived as strictly a youth group, enlisting and directing the energies of persons under 30 years old. It was anticipated that, as the movement grew, parallel organizations comprising other segments of the population would be formed: for example, a factory workers' organization, a retired persons' organization, an organization primarily for business and professional people, etc.

The actual task of organizing such groups is more easily planned than performed, however, and for the past three-and-one-half years the resources available to the movement have been inadequate for any task beyond the continued building of the first group, namely, NYA. Thus, NYA has had to serve as a catchall for all persons attracted to the movement, because there was no other place for them to go.

This was not an ideal arrangement, because a "youth" organization has, by its very name, a limited appeal among many segments of the population who are otherwise ripe for recruitment into the movement. The manifest task of the National Office was to broaden the scope of appeal of the movement to include every American willing to collaborate in the task of building a new order in American life — and yet to do this without in any way sacrificing what had already so painstakingly been created in the form of NYA. This task became particularly urgent in the latter half of 1973, as the mood of the country began shifting perceptibly toward an anti-System attitude.

Rather than attempting to form another specialized organization co-ordinate with NYA, it was decided to create at this time a new formation which will serve as a superstructure for an anticipated array of specialized, co-ordinate groups which will be formed as specific circumstances dictate. This new formation, the National Alliance, will remain generalized in its appeal and its membership and will guide and direct all the special-interest groups which will become parts of the movement in the future — including, of course, NYA.

NYA becomes, in effect, the youth arm of the National Alliance and, as such, will continue to play a prominent role in the movement. All present members and supporters of NYA have the option of remaining with NYA or transferring their affiliation to the National Alliance. Beginning March 1, however, a 30-year age limit will be established for new NYA members. Persons who have passed their 30th birthday and wish to join the movement after March 1 must become members of the National Alliance — until such time as a new co-ordinate organization with a special appeal for them has been formed. Persons under 30 have the option of joining either NYA or the National Alliance.

For the immediate future ATTACK! will serve as a blanket recruiting organ for both NYA and the National Alliance. The National Alliance, however, will issue its own internal bulletin, separate from NYA's ACTION.

The need for new organizers, office workers, legal advisers, writers, artists, editors — and financial contributors — will be especially severe during the anticipated period of rapid growth in 1974. All persons who can in any way help meet this need — especially those who are in, or can relocate to the Washington area — should contact the National Office immediately.

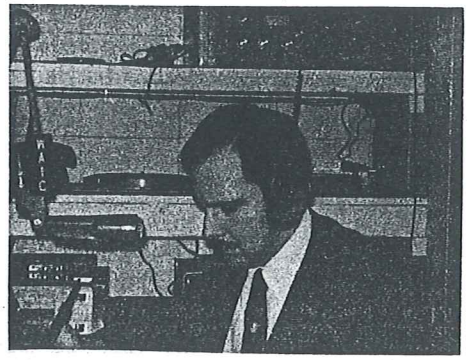

ACTIVIST CHARLES WILLIAMS sells ATTACK! on streets of Springfield, Mass., after his working hours. Regular distributions of ATTACK! over a period of several months build community interest in the movement.

New National Office to Open

A new, larger National Office for the National Alliance / NYA will be opened in the Washington area March 1. It will greatly expand National Office facilities, which have been crammed into inadequate quarters for the past year and a half.

The work of the National Office staff should become more efficient in the new quarters, and it should be possible to cope more effectively with the enormously increased volume of orders, correspondence, and other work which has flooded the National Office in recent months.

NICK CAMEROTA, a graduate student at American International College, gives NYA viewpoint to other students in a weekly, 15-minute program.

Two men arrested for racist slogans

Two supporters of the right-wing Western Guard were charged yesterday with public incitement to hatred after racial slogans were painted on construction boardings on Bathurst St. just north of Eglinton Ave.

Armand Siksna, 30, of Jones Ave., and Gary Miller, 19, of Ashdale Ave., were released from custody and are to appear in court Nov. 26.

Western Guard spokesman Karl Wilhelm last night identified the two as supporters of his group. He said the Western Guard has been painting slogans such as "white power" and "white Canada" on walls in various parts of Metro.

Wilhelm said the Guard has "thousands" of active supporters, but membership files are "totally secret." The leader of the group, Don Andrews, received 1,916 votes in last fall's election for mayor of Toronto.

TORONTO STAR reports arrest of Western Guard members charged under Canada's "Hate Law" for painting "White Canada" slogans on walls in Toronto. Under the law, which is modeled on the so-called Genocide Convention, they may be imprisoned for two years. Trial is set for March 4. Jewish groups are pushing for a similar curb on free speech in the United States.

ARMAND SIKSNA, accused Western Guard member. Western Guard is NYA's Canadian affiliate.

Order Extra Copies of this Newspaper for Your Friends

10/$1 100/$5 1000/$40

Postage Prepaid

Special

back issues of ATTACK!

only 2½¢ each

including all shipping charges

Minimum order 100 copies, may consist of assorted issues. All back issues available except Nos. 1—6. Special rate does NOT apply to current issue.

Back issues of ATTACK! can serve as low-cost recruiting material, educational literature for new members of your Action Unit, handy give-aways or sales material in your NYA reading room or meeting place, or provocative propaganda for mass distributions.

Order Today!

National Alliance / NYA

Box 3535, Washington, D.C. 20007

IRS Hits NYA

Following a series of attacks on NYA in the controlled press recently, the Internal Revenue Service has begun harassing the National Office in an effort to revoke NYA's status as a tax-exempt organization.

Two Congressmen, Joshua Eilberg, of Philadelphia, and Hugh Carey, of Brooklyn, have demanded IRS action against NYA. Carey, who has his eye on the governorship of New York, also urged a Congressional investigation of NYA's special non-profit mailing privilege, which saves the National Office $310 in postage for every 10,000 copies of ATTACK! mailed at the special rate.

It is interesting to note that the initial impetus for the attacks against NYA came from the Anti-Defamation League of B'nai B'rith, through a former employee of theirs, Peter C. Reynolds, now employed by the so-called "Liberty Lobby", in Washington.

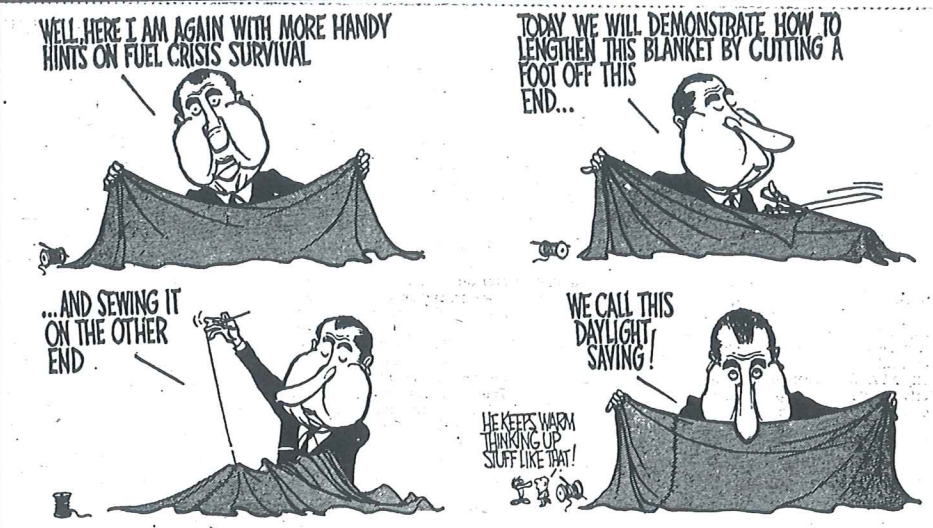

Help Us Build a Better America — Join!

Who We Are

The National Alliance is a growing, dynamic organization of patriotic men and women concerned about America's future and determined to take a hand in shaping that future.

Our members come from a wide variety of backgrounds, but we all share four things in common:

First, a deep and vital concern for our Western racial-cultural heritage. We esteem that heritage, created for us by the blood and toil of our ancestors over many thousands of years, as our most precious possession. We accept as the sacred obligation of our generation the defense and the furtherance of that heritage, so that we may pass it on, enhanced, to our descendants.

Second, a recognition of the natural inequality of men. We recognize that any truly progressive society cannot be based on an artificially imposed "equality", just as it cannot be based on a system of privilege according to wealth or social class, but must instead be organized so as to offer to each member of society an opportunity, commensurate with his demonstrated character and ability, for the contribution of the fruits of his talent to the whole community.

Third, an absolute rejection of neo-liberalism in all its sickly and destructive manifestations. We understand that this disease of the spirit, whether it raises its head in the guise of revolutionary Marxism or as the media-peddled philosophy-religion of the present System, is alien to our people and must be utterly rooted out and eliminated, along with its bearers.

Fourth, an eager willingness to take an active part in promoting our ideals and combating the enemies of those ideals, even when considerable self-sacrifice may be involved. That is, we all place the common interest before our self-interest and dedicate ourselves to personal struggle in behalf of that common interest.

What We Want

Our members are working to build a revolutionary new order of things in American life — a new order based on natural laws.

We want to develop in America a healthy cultural and racial approach to politics reflecting an understanding of authority, discipline, duty, and honor.

We want to achieve an organic society which will not only protect and perpetuate the great, traditional values of Western civilization but will purify the Western world of the degeneracy of communism and liberalism.

We want to secure for our people control over our own destiny by eliminating from the nerve centers of our society every anti-American and anti-Western influence.

We want to safeguard our racial identity by putting an end to the present insanity of enforced racial integration, which is threatening all involved with social chaos, cultural dissolution, and racial death.

We want to foster among our people, through the recapture of our information media and our educational system, a new spiritual outlook: the outlook of free men living and working in harmony with Nature.

We want to make possible for our people a new way of life, a meaningful and satisfying way of life as opposed to the present rat race in which every man and every woman exists simply as an exploitable economic unit.

We want our country, one day, to have a sane policy toward the other nations of the world, in place of the self-destructive idiocy which presently passes for American foreign policy. We need a policy based on a recognition that our interests are bound up with those of the other peoples sharing our common racial-cultural heritage, whether in Canada, Europe, southern Africa, Australia, or elsewhere, and that other races must develop in accord with their own, distinct racial-cultural imperatives — without help or hindrance from us except where such development poses a distinct threat to our own security.

Action Program

We realize that our long-range goals, because of their revolutionary nature, can only be achieved after political power has been wrested from the present System. Our activities at this time, therefore, are directed towards increasing our strength and effectiveness and generating public awareness of the alternative for which we stand by exposing the weakness, corruption, and destructive nature of the System.

Some of the specific aspects of our fight against the System are:

- **Opposition to communism and neo-liberalism — *in our schools, in the government*, and in the streets.**
- **Opposition to Zionism — particularly the efforts of this alien conspiracy to entangle America further in the Middle Eastern conflict.**
- **Opposition to drugs and other forms of cultural and moral degeneracy.**
- **Opposition to all race-defiling efforts of the System, whether through school integration, forced housing, artificial job quotas, or other means.**

What You Can Do

If you agree with our ideals and goals as outlined above, you can join us simply by filling out the application below and mailing it to the National Office with your first month's dues. As a member you will receive ATTACK! each month, as well as all internal bulletins and a supply of recruiting material.

If there is a National Alliance or NYA Unit in your community, you may wish to work with that Unit. Or, by contacting or recruiting four other members, you may form your own Action Unit.

For specific advice or suggestions, write the National Office.

National Alliance/NYA

Box 3535
Washington, D.C. 20007

(703) 525-3223

Please enroll me as a member of ( ) the National Alliance ( ) NYA (check one) and send me my membership card.

I understand that in return for my dues of $2 each month, I will receive not only all membership bulletins, but also 11 copies of each ATTACK!, 10 of which I will use for recruiting purposes.

My first month's dues of $2 are enclosed.

APPLICATION FOR MEMBERSHIP

Name _____

Street _____

City _____ State _____ Zip _____

Occupation or school _____

Age _____ Sex _____ Race _____ Marital Status _____

Decadence, Charlatanry Destroying Western Cultural Heritage

The Arts in America

A recent issue of Newsweek devoted most of its pages to an article on "the arts" in present-day America. The enthusiastic introduction to the article described its subject as "the greatest orgy of cultural activity in all of history." It proudly went on to claim: "The arts in America have produced more world records than any other society can boast — more creators, more packagers, more distributors, more consumers than anywhere else. ...art in the great mass society of America has become the biggest service industry in the world."

Orgy, Yes — Art, No

That was quite an appropriate introduction to what followed. The article was indeed about an "orgy" and an "industry." But "art"? No, not even bad art or non-art. The orgy of activity portrayed in Newsweek can only be described as anti-art: "sculpture" exemplified by hideously ugly monstrosities of rusty iron or garish fiberglass; "music" performed by outlandishly costumed homosexuals or perspiring Negroes screaming into microphones; "painting" consisting of multicolored stripes on a 400-foot section of asphalt roadway in downtown Philadelphia.

Withered Sense of Beauty

Although Newsweek's tendency was to magnify the more grotesque and perverse tendencies in the current American "culture orgy," the portrayal was depressingly close to reality in most cases. Western man's artistic sense, once soaring and uplifting, seems to have withered, darkened, and become cancerous in the twentieth century. His urge toward beauty and truth seems to have degenerated into a morbid fascination with ugliness, an irresistible desire to be distracted, amused, deceived.

Newsweek justifies the new tastes with the argument that they are more "fun" than the old. In describing the "new music," the article claims that Americans didn't have any fun when they went to concerts in the old days. In contrast, "new music is one big carnival of sound — diverse, noisy, colorful...." Noisy, yes.

Decadence — Or a Hoax?

What has happened to the race which produced Beethoven and Mozart and Wagner, the great sculptors of ancient Greece, the architects of Rome, the painters of Florence? What has happened to the self-discipline, the will-to-order, the sense of reverence before Nature's majesty which characterized the great artistic tradition of the West?

Have we really become so decadent, or is the "new art" just some gigantic Madison Avenue hoax?

The Newsweek article attempts to disarm those who suspect it is the latter with the statement: "There is still for many people an atavistic feeling that all artists are charlatans, carnival men in tuxedoes who are out to take your money if you have any or to make a fool of you if you don't."

Effects of Spock

A close look at the "service industry" which churns out the new art will convince the thoughtful observer that both decadence and charlatanry have a lot to do with it. The Spock generation, saturated with permissiveness and pot and pacifism and reared in an artificial world of autos and asphalt and neon, does indeed have a different attitude toward discipline and man and the universe than its predecessors, and this is reflected in different tastes in music, painting, drama, and other art forms.

Certainly, if most Americans really demanded Beethoven instead of Frank Zappa the manufacturers of 8-track tape cartridges would scramble to satisfy that preference.

Alien Promoters

But there is more to it. America's decadence has had a helping hand. Popular art or "pop" culture is, in America, to a large extent not really folk culture. It is, with a few exceptions, not organic, not rooted in the people. Instead, it is an artificial product, created, packaged, promoted, and disseminated by a group of businessmen who have very little in common with the captive consumers of their product.

Although room is still made for some genuinely American art — country-and-western music, for example — much of the "art" promoted by the pop-culture industry is of alien origin: either Jewish or, especially in the case of music and dance, African.

Jewish Dominance

Even though a majority of the "artists" on the pop-culture scene are still White Americans, they are employees of an industry which is completely dominated by Jews and which, for reasons of its own, has chosen to selectively promote trends and fads which are foreign to the American majority.

The net effect of this alien influence has been cultural chaos. It has largely alienated Americans from the great cultural heritage handed to them by their ancestors in Western Europe and left them culturally rootless — a people, in fact, with no true culture, particularly the generation born since World War II.

Role of the Media

America's culture industry is closely tied to another industry dominated by Jews: the mass media. Radio, TV, motion pictures, and the press are the channels through which virtually all pop culture is disseminated.

The men who own and control the media — i.e., the men who make up the media "establishment" — are in a position to determine which artists' works will be brought before the public and which will not. Perhaps it is partly unconscious on their part, or perhaps it is wholly conscious, but they have tended to promote those artists and performers more in attune with their own souls than with those of the American majority.

Levantine Muse

Professor Ernest van den Haag, the noted social philosopher, has pointed this out in his outstanding book, The Jewish Mystique: "Persons whose outlook and sensibility differ radically from what is current, or acceptable, within the establishment are unlikely to be understood by establishment members. They are automatically relegated beyond the pale. For them to be heard, published, read, understood, or appreciated according to their merits becomes very difficult." Perhaps what is so discordant and destructive to the Western muse is seemly to the Levantine.

The Emperor's New Clothes

But deceit has also played a major role in the undermining of Western culture. Pop art has been sold to gullible, Gentile America in much the same way that the two wandering silk merchants sold a new suit of clothes to the emperor in the immortal tale by Hans Christian Andersen.

When the critics, in collusion with the media masters and pop-culture vendors, solemnly announce that the latest collection of rusty scrap-iron assembled by pop-sculptor Robert Morris is very "significant," or that a newly daubed-and-smeared canvas by pop-painter De Kooning shows "deep insight" into something or other, and when one or two of the nouveau-filthy-riches then begin buying the junk at astronomical prices, the man on the street is suitably impressed. He figures that where there's smoke there's fire, and where all the critics and collectors are making such a fuss there must be art.

Too Eager to Be Chic

Americans are easy marks. By and large, they do not have the Levantine subtlety of their deceivers. They are a simple, straightforward, direct folk, but, for some dark reason, they seem to be ashamed of that fact. They want to be sophisticated. They want the world to think they are chic and fashionable. Whenever a new fad comes along, they want to be the first on board.

This unfortunate tendency, coupled with their unfathomable credulity, has made of them the world's principal laughingstock for some time now. It has led them to endorse, in concert halls and art museums across the nation, some of the most solemn foolishness the world has seen in recent years.

It's about time someone pointed out to them that the emperor is stark, staring naked.

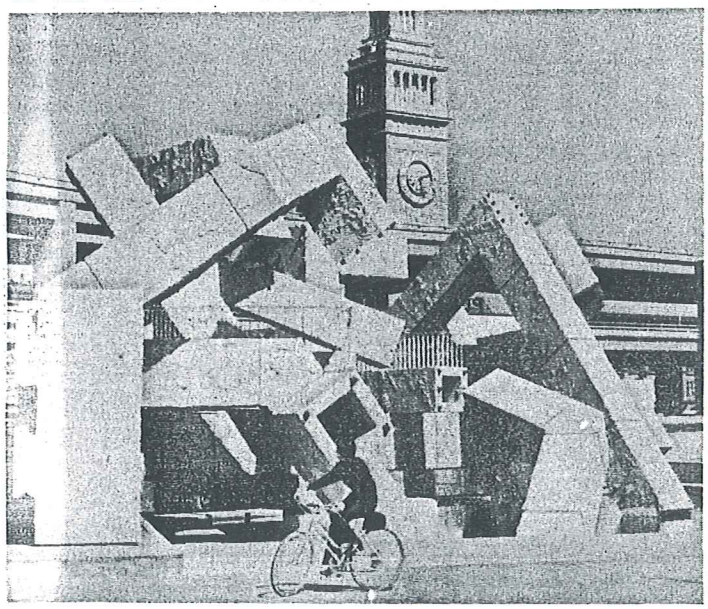

HIDEOUS MASS OF CONCRETE PLUMBING is a "sculpture" purchased for $607,000 by gullible San Franciscans under influence of art charlatan Lawrence Halprin. Newsweek, which is published by Mr. Halprin's co-racialists, described the monstrosity as "magnificently funky."

PEGGY GUGGENHEIM, filthy rich patroness of the arts who has sponsored a number of especially degenerate trends.

Subverters of Law Gloat

At the January meeting in Washington of the Leadership Conference on Civil Rights, Joseph Rauh, their chief counsel, boasted to news reporters: "We turned the laws upside down."

He was referring to the group's continuing success, since its inception in 1949, in overturning laws designed to prevent racial mixing and miscegenation and replacing them with laws promoting integration.

Rauh is also a leading figure in Americans for Democratic Action and several Jewish groups.

JOSEPH L. RAUH

The People Speak

Dear Sir:
Would you please send me a sample copy of ATTACK! and details of subscription rates. I have read a couple of good articles of yours reprinted in the British Nationalist paper Spearhead.

Yours faithfully,
K.B.
Liss, ENGLAND

Dear Sir:
I recently came across one of your handouts concerning Zionist blackmail.

May I congratulate you on your outstanding outlook on the fuel shortage?

I had previously received handouts and books from the Christian Nationalist Crusade which were quite interesting and informative.

Could you please send me a price list of some of your literature and information about your organization?

I am an ex-member of the U.S. Army Special Forces and a combat Viet vet.

This is the chance many Americans have been waiting for to rid ourselves of this disgusting refuse once and for all.

Respectfully,
C.C.
Flushing, NY

Dear Editor:
Your issue number 22 is on target. Finally you've printed a front-page article that strikes a responsive chord in the heart of the American worker. Blue-collar workers are the bulk of our population and offer the highest percentage of potential recruits of any group. This is probably borne out to some degree in the proportionately higher campus recruiting of children of blue-collar families. It is to the workers and their college kids we should direct our propaganda. As we cast aside our Birchite mental shackles, let us first cast aside our distrust of the American worker and his desperate cry for a living wage...

R.W.
Holcomb, MO

Gentlemen:
Could you please send me just one dollar's worth of "Blackmail" leaflets?

I agree completely with you. I think you did not tell enough of the truth. We are — as a nation — responsible for what our government is doing.

If our bombs and bullets are killing Arab children — even if we let the Israelis do the shooting — God will punish us and our children. Our dead in Korea and Vietnam were punishment for sins before.

Sincerely,
S.P.
St. Louis, MO

Dear Mr. Pierce:
I received your letters and have let a dozen friends read them. They are proud someone is doing something. A few gave me some money, and I plan to keep working at it.

You mentioned Rev. McIntyre in ACTION. He really isn't doing so much; he is pro-Israel and is only confusing people. I am sending you some information on him.

I admire you very much, and we all pray for your divine guidance and protection.

Sincerely,
Miss J.M.
Kimberly, ID

Dear Mr. Pierce:
Enclosed is highly significant material, which undoubtedly will serve to inform ATTACK! readers as to the further commu-Zionist erosion in America.

First, the Newsweek article (issue of December 17, 1973, p. 44, "U.S. Jews: A New Age of Anxiety"). Note the following: Rabid Jewish nationalism is depicted in the photo as a virtue, but Western solidarity is considered "fascist." Most of these fanatics are the ones who demonstrated violently against Vietnam.

This double standard reminds me of a quote I read some time ago by none other than Jean Paul Sartre, the maximum expression of decadent existentialism. It went something like this: "Anything is permissible, except that Israel should cease to exist."

Be sure to read the article in its entirety; it is a veritable gold mine of information. Note that it carefully delineates the Zionist apparat in the Congress and gives its approximate size. Also it clearly shows the ways and means, as well as the chain of command, for this alien kommissariat in Washington. This in itself is priceless for us.

Also note the arrogance with which Hertzberg (president of the American Jewish Congress) declares, "The oil crisis is not a Jewish problem." He then proceeds to set an example for all U.S. Jews by further stating that he will not lower his thermostat one degree!! This must be a bad dream! The Jews who caused the war and, consequently, the oil embargo turn around and not only deny it but assure us in turn that if anybody is going to have to do without, IT WON'T BE THEM! It just can't be REAL!

As for the other enclosed item, A Xerox copy from the book by Harry Golden, **The Greatest Jewish City in the World**, pp. 161-2, you will find it to have very pertinent information. In particular, Golden admits that the Federal Reserve is under their control. Yet we are told it isn't.

On another subject, I urge you to recommend that the members see a movie that just came out, "The Spook Who Sat by the Door." It is about Blacks starting a guerrilla war in urban America. Quite an educational experience.

R.R.
Inglewood, CA

Gentlemen:
Please send me 500 copies of "Blackmail" for $7.00. I commend you for putting forth this information.

My friend was in Lebanon (visiting) while the Israelis bombed the "Palestinian" villages. Thousands were injured and killed, mostly women and children since the men had gone into hiding. Our Scripps-Howard newspaper carried nothing of the casualty figues in the Pittsburgh Press.

I have always been aware of the situation here in the states. You have expressed exactly my sentiments.

Sincerely,
R.T.M.
Pittsburgh, PA

Dear Sir:
I passed out all those ATTACKS! you gave me, plus lots of more recent ATTACK!s I sent for myself. Whether or not I won more subscribers, I don't know. But I did notice people are turning a bit more our way. It seems to me and my helpers that everyone is talking about either the race problem or the oil shortage.

Last Friday night I passed out 300 of those "Blackmail" handbills at a crowded shopping center. Only one person disapproved. He was one of those government-worshippers: a real goofball. But the rest of the people were wonderful. Those handbills left an awesome impact on the crowd. Picture if you can a crowded shopping center with all the Christmas trimmings, people buzzing about pushing, shoving, looking, and buying. Then someone calls out to the crowd not to submit to Zionist blackmail and starts handing out handbills.

The people started gathering about saying how right this paper is and how the Jews are ruining this country. Then you hear, "Oh, my God, that poor girl. Those filthy baby-killers!" I kid you not, I was awed and very happy. Those yellow leaflets are TNT. I intend to use them more often...

Yours for a better America,
B.B.
Brookfield, CT

Dr. William Pierce:
I read about you and the National Youth Alliance in Jack Anderson's column. Thank God we still have Americans who are not afraid to speak out against those who want to destroy our country.

Please put me on your mailing list for ATTACK! and other literature.

I am sending $5.00. I wish I could send more. Keep up the good work.

J.G.A.
Los Angeles, CA

Dear Sir:
I would like to help out your finances a bit, so am enclosing my check.

I'm getting along in years, almost completely out of touch with the young set, and I find practically no support for my ideas among my older friends.

I recently left my left-leaning church and am now a bigger "radical" than ever in their gullible eyes. If we ever get a communist dictatorship here the general public will deserve it about 95 per cent.

Sincerely yours,
E.A.F.
Columbus, NB

Dear Sir:
Thank you for sending me a copy of the latest issue of ATTACK! I was very impressed by the good quality of your paper and the courage of your beliefs. Therefore, please send me 100 copies of your back issues, assorted. This way I can catch up on your past activities.

Your organization seems to be an answer to my dreams. In the past I have searched for a dynamic organization and could find none. The Young Americans for Freedom and the John Birch Society turned out to be knitting circles. As a believer in National Socialism I agree with your basic beliefs. Please sign me up as a new member of NYA and send me some information on setting up an Action Unit. I have many friends who feel as I do, and they should be eager to join the right organization.

Enclosed is the $2.00 for my dues and the $2.50 for the back issues of ATTACK!

Sincerely,
C.A.M.
Wyoming, MI

Dear Editor:
Let's fight those Zionist bandits. Here is $10 to help.

A.C.
Merrittstown, PA

Hi ya, Keeds!
Enclosed is check of $7.00 which will not bounce. Send me a "package." I can use many copies of ATTACK! No. 24, "Get Us Out of Mideast!"

I got many yellow "Blackmail" sheets out to striking truckers, who really grabbed them. They're coast to coast now. You also should get many orders from western Pennsylvania and Ohio.

Christ bless you; and keep up the good work!

For Christ and Country,
B.B.
Beaver, PA

Dear Sir:
I am very interested in your magazine ATTACK!, having read of it in an article by Jack Anderson in our local newspaper. Would you be so kind as to send me one copy of your magazine as a sample?

Also, please give me information about your yearly subscription rates, and I will remit by international money order.

Yours sincerely,
K.H.
Summer Hill, New South Wales
AUSTRALIA

Dear Dr. Pierce:
When I joined the National Youth Alliance three years ago I had some misgivings that a man of my age, over 60, would be relegated to an auxiliary membership category, required to sit back, keep quiet, and send in my dues regularly, but not expected or invited to take a more active role in a "youth" organization which was oriented toward the activism of people "under 30."

After three years of membership, I am glad to report that in no way was I ever rebuffed because of my age, rather, all of the youths I have worked with in NYA, including teenagers, have been only too glad to work with an older man, in spite of the physical limitations which come with the "grandfather" age, and I noted that the three generations which work within NYA complement rather than impede each other, like the various instruments of a great orchestra.

Therefore, I would like to commend NYA to all age groups, from 16 to 60, or older, and to tell them that their chronological age will in no way exclude them from any activity or contribution they may wish to make to NYA and its program. It is a youthful mind and spirit which counts for more, and we over 30, and over 60, can lend a steadying, helping hand to youth by offering them the use of our greater resources of money, experience, and wisdom.

Nevertheless, I am sure the new National Alliance will be even more successful in recruiting and utilizing the talents of Americans who might have been hesitant about joining a "youth" group.

Sincerely,
C.H.M.
Arlington, VA

Dear Sir:
Kindly send another 1,000 back issues of your fine paper, ATTACK! I am centrally located in the L.A. area and for 10 years have concentrated on college campuses for distribution of right-wing material, for God and country! Enclosed is $25.

Sincerely,
Dr. J.H.
Alhambra, CA

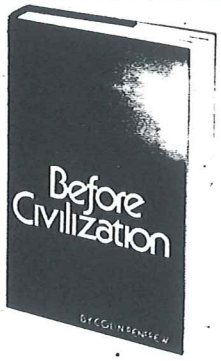

This important book lays the foundation for an entirely new view of the origins of Western civilization. It presents the recently established scientific evidence which shatters the old axiom of "ex oriente lux" — the doctrine that all the great cultural innovations which led to Western civilization were imported from the Middle East. It shows instead that these important innovations — things such as monumental stone architecture, metallurgy, and ceramics — originated in Europe hundreds of years before they were known in the Middle East. The book, by outstanding scholar Colin Renfrew, gives a fascinating re-evaluation of Western prehistory. Illustrated.

BEFORE CIVILIZATION, 300 pp., hard cover $8.95
(Include an additional 25c for postage and handling.)

Write for a free book list of 200 titles available from the National Alliance / NYA.

National Alliance / NYA Box 3535, Washington, DC 20007

Mideast

from p. 1

protection from any future Arab "aggression." The proponents of a U.S. guarantee for Israel argue that, because of American pressure on the Jews to come to an agreement with the Arabs, the Jews agreed to give up a portion of the conquered "buffer zone" around Israel and withdraw to "less secure" borders.

Therefore, they claim, America has a moral responsibility to see that the Arabs do not take advantage of this concession we have forced on Israel. We should treat any future attack on Israel as an attack on the United States and respond immediately with our entire military capability, they say.

Deceiving America

With such a guarantee, all Israel would have to do is arrange to make her next incursion against her long-suffering Arab neighbors look like "Arab aggression" to the American public. With Zionists in complete control of the U.S. news media, that should not prove too difficult a bit of deception.

In his latest public statement on the subject, Mr. Kissinger assured anxious Americans that no U.S. guarantee had yet been given to the Jews. Let us hope that, for once, he is telling the truth.

Unfortunately, there is a good chance that he is lying because he wants to hold back on the announcement of a U.S. treaty with Israel until the Arabs have been conned into ending their ban on petroleum sales to America.

Zionist Empire

If there is one thing in the entire Middle East mess that is absolutely certain, it is that the Jews have no intention whatever of giving back all their stolen Arab territory. They have already begun building apartment complexes and shopping centers for Jewish colonists in the territories seized in 1967.

Any talk of returning even to the 1967 boundaries is solely for the sake of deceiving the Arabs and world opinion. The Zionist dream of a Middle Eastern empire is by no means dead.

What we may expect to see in the Middle East in the months ahead is this: The Jews will continue their withdrawal from the banks of the Suez Canal to a line a few miles east. At the same time they will maintain the pretense of wanting to work out a final peace settlement with the Arabs, involving the return of "most" of the Arabs' territory, in the pending talks at Geneva.

End of Embargo?

At some time during this process the Arabs will probably let themselves be persuaded to begin selling oil to the United States again. Then Kissinger will announce a U.S. "guarantee" of Israel's security.

Finally, the Jews will throw a monkey wrench into the Geneva peace talks, accusing the Arabs of not acting in good faith, and then they will begin goading the Arabs into attacking them.

Wages

from p. 3

garbage, scrub pots in restaurant kitchens, or wash windows. So the capitalists invited two-and-one-half million Turks and Sicilians into the country to do those jobs. These foreigners now comprise 10 per cent of the total West German labor force.

When Hitler was running things, that would not only have been illegal, because of racial considerations, but it would also have been unnecessary, because he established minimum wages and working conditions for all German workers and taught them that no German was "too good" to perform any task which served the national community. After the war, of course, all Hitler's laws were swept away by the victorious democrats and communists.

Never Again!

In America we have an awesome racial problem to solve, completely aside from such economic considerations as wages, working conditions, and unemployment. But after that racial problem is solved, we should still base our approach to the minimum-wage question on what our racial problem has taught us.

In the better America we want to build, we must never again have any type of work which White Americans are "too good" to do. We must never again allow ourselves to be tempted to bring black men or brown men or yellow men into the country because there is some dirty or unpleasant work to be done or because colored workers will accept less pay than Whites.

Two Dollars Not Too Much

There must be minimum standards of pay and working conditions which apply to all jobs, whether harvesting fruit, digging sewers, or operating a lathe. If an employer cannot afford to pay all his workers a decent wage — and two dollars an hour is not too high a minimum wage — he will either have to raise the price of his product, or teach his workers how to be more productive, or automate.

If he cannot do any of these things, he will just have to go out of business, and society will have to get along without whatever he had to sell.

No Featherbedding

The other side of the coin is that we should think in terms of minimum acceptable standards of job performance, as well as a minimum wage. There must be no place in the new America for featherbedding, for make-work, for work rules which forbid doing a job a better or faster way, for slipshod work or slacking — or for unions which encourage such practices.

Efficiency and productivity must not be viewed as threats to job security but as guarantees of a strong nation, which in the long run can provide the only true security for all the members of the national community.

What America needs most of all is a new attitude toward work, on the part of employers and employees alike. Work, whether of the brain or the hand, must come to be regarded as a vital contribution to the welfare of the whole community — not just an unpleasant prerequisite to the receipt of one's weekly pay envelope.

And the employee himself must be looked upon by his employer as a co-worker in the service of the community — not as an exploitable commodity which can be used to accumulate more capital. If such a view is "socialistic," well, let it be so.

No Useful Work Unworthy

American workers must back away from the tendency to regard hard manual labor as undignified or undesirable and to value their employment solely in terms of the wages it yields. They must learn to value their work instead for its usefulness.

They must reject the rhetoric of many union bosses which portrays the employer as their natural enemy. Instead, they must see him as someone who, like his employees, has an essential role to fill in the economic life of the national and racial community. If that is "fascist" or "reactionary," we do not care.

The Principal Task

The essential ingredient, which not only justifies a reasonable minimum wage for all workers but assures that such a wage will not be inflationary or lead to unemployment, is a genuine sense of community. Such a feeling can only be developed and maintained in a racially homogeneous society, and the building of that society is our principal task.

When we have done that, we will not need to argue whether a two-dollar-an-hour minimum wage is a good thing or not. We will know.

Crisis

from p. 1

afford to do without that much.

The truth is that we were receiving more than thirteen per cent of our oil from the Arabs, and the cutoff has begun to wreak real havoc in the American economy. A quarter of a million American workers have already been fired or laid off as a direct result of the oil shortage, and many more will lose their jobs in the weeks and months ahead.

Shifting the Blame

The people who are responsible for the oil crisis — namely, organized Jewry and their hirelings in the Congress — have been busy trying to place the blame elsewhere. At first they accused the Arabs. The Arab refusal to continue selling oil to those nations which were arming the Arabs' enemies was called "blackmail."

The American people wouldn't swallow that charge, so now the culprits have tried to switch the blame to the big oil companies. Senator Jackson's Permanent Investigations Subcommittee staged a televised "show trial" of oil company executives, in which they were accused of generating an artificial shortage in order to drive prices up and force the smaller, independent oil dealers out of business.

Pack of Thieves

Now, it is true that the oil company moguls are about as unscrupulous a pack of thieves as the senators on Jackson's subcommittee. They would as soon cut a competitor's — or a customer's — throat as look at him.

They are not above holding back on the supply of oil if they think they can gouge a few extra dollars out of the public by so doing. They are, after all, in business to make money.

But they cannot fairly be blamed for the major shortcomings in America's energy policies over the last 20 years. They imported oil from Arabia instead of drilling more wells in Texas, because they could buy Arab oil cheaper than they could drill for it here.

For similar reasons they did not explore much of the continental shelf off America's coasts, or build new refineries, or try to find ways to extract oil from oil shale. Without massive subsidies, it just didn't pay them to do those things.

Lack of Leadership

If the oil companies could have looked ahead and foreseen that the world price of crude oil would triple in 1973, then they would have done many things differently. But they couldn't, and the fault is more a lack of responsibility and leadership on the part of the government than anything else.

Someone should have planned ahead and made provisions for America to have an adequate supply of energy, but no one did. It is one of the most serious flaws of a democratic government that no one seems to be responsible for anything.

America's energy problem now is twofold: we must break the Zionist stranglehold on our government, even if a full-scale revolution is required, and thereby end the Arab embargo and the acute phase of our energy crisis; and we must develop a realistic program for developing our own energy resources, while eliminating wastage, so that we can achieve complete self-sufficiency in energy within the next few years.

SPECIAL

We will send copies of *ATTACK!* TO YOUR FRIENDS FOR 25c A NAME (UP TO 1000 NAMES)

Subscribe!

to *ATTACK!*

- the hardest hitting . . .
- the fastest growing . . .
- the most relevant publication in America.

Get every important, exciting issue by mail as soon as it comes off the press!

National Alliance / NYA
Box 3535
Washington, D.C. 20007

Send me the next 12 issues of ATTACK!
I enclose $5 in payment.

Name_____
Street_____
City_____ State_____ Zip_____

Make checks payable to NATIONAL YOUTH ALLIANCE.